



THE NETHERLANDS  
(N E D E R L A N D)



COMMUNICATION

Concerning: APPROVAL GRANTED  
~~APPROVAL EXTENDED~~  
~~APPROVAL REFUSED~~  
~~APPROVAL WITHDRAWN~~  
~~PRODUCTION DEFINITELY DISCONTINUED~~

of a type of device pursuant to Regulation No. 7

Approval No.: E4 - 7R - 02 11371

Extension No.: -- Correction No.: 1

*Approval mark:*



- 1 Trade name or mark of the device : HELLA
- 2 Manufacturer's name for the type of device : 2PF 340.825-00
- 3 Manufacturer's name and address : Hella Trailer System GmbH  
Amstetter Strasse 32  
89191 Nellingen  
Germany
- 4 If applicable, name and address of the manufacturer's representative : Hella B.V.  
Celsiusbaan 2  
3430 BJ Nieuwegein  
The Netherlands
- 5 Submitted for approval on : 3 April 2006
- 6 Technical service responsible for conducting approval tests : KEMA Quality B.V.
- 7 Date of report issued by that service : 13 April 2006

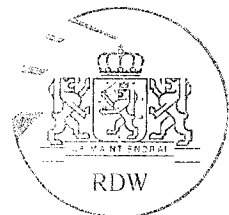

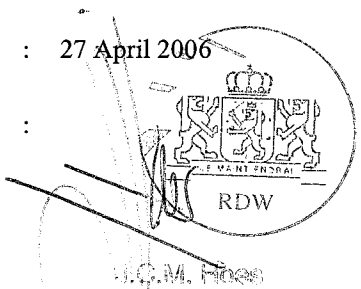
- 8 Number of report issued by that service : 2092377-QUA/PHO 06-078
- 9 Concise description:
- By category of lamps : A
- For mounting either outside or ~~inside or both~~ :
- Colour of light emitted : ~~red/selective yellow/white~~
- Number and category of filament lamp(s) : --
- Special supply voltage : --
- Application of additional supply system : yes/no
- Specification of this supply system : --
- Switched power supply:
- Duty cycle : --
- Peak to peak voltage and/or effective voltage : --
- Light source module : yes/no
- Light source module specific identification code : --
- Geometrical conditions of installation and relating variations; if any : See annexed drawings
- Only for limited mounting height of equal to or less than 750 mm above the ground : yes/no
- 10 Position of the approval mark : See annexed drawings
- 11 Reason(s) for extension (if applicable) : --
- 12 Approval granted/~~refused/extended/withdrawn~~
- 13 Place : Zoetermeer
- 14 Date : 27 April 2006
- 15 Signature :  RDW  
J.C.M. Fines
- 16 The list of documents deposited with the Administrative Service which has granted approval is annexed to this communication and may be obtained on request:
- 1 Drawing No. 340825-00\_Z1, dated 22.02.2006 (annexed).
  - 1 Drawing No. EI79146---/41, dated 02-03-2006 (annexed).
  - Test report as mentioned in item 8



Weitergabe sowie Vervielfältigung dieser Unterlage, Verwertung und Mitteilung ihres Inhalts nicht gestattet, soweit nicht ausdrücklich zugestanden. Zuwiderhandlung führt zu Schadensersatz. Alle Rechte vorbehalten. In der Patenterteilung über Gebrauchsmuster-Eintragung vorbehalten.

Copyright of this document, and giving it to others and the use or communication of the contents thereof, are hereby expressly reserved. Offenders are liable to the payment of damages. All rights are reserved in the event of the grant of a patent or the registration of a utility model or design.

1 2 3 4 5 6 7 8

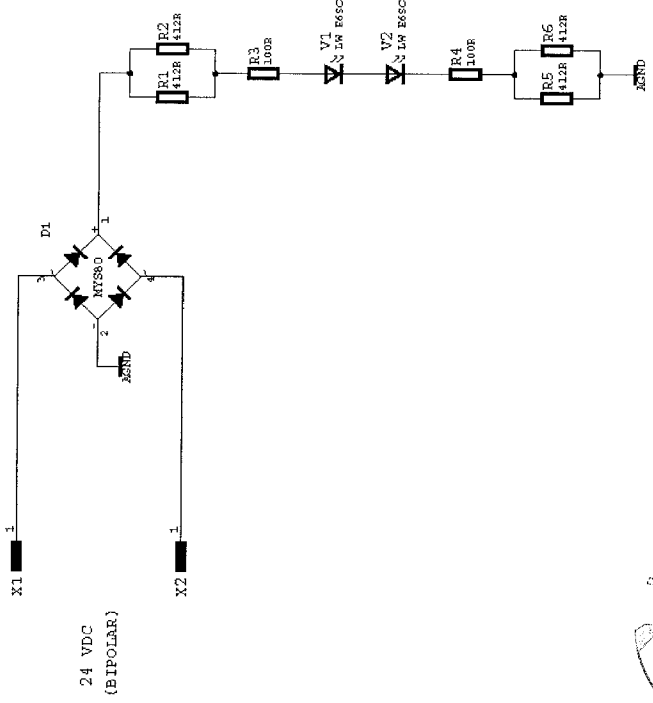

**Variantenbestückung:**

LED-Type	R3, R4
LW E65C-U2AA-7LSL-3	120R
LW E65C-U2AA-7LSL-4	100R

Gruppe	Durchlassspannung		Einheit
	min.	max.	
3	3,25	3,8	V
4	3,8	4,35	V



DZ	GEZ.		CZERNITZ	060228
	NRVH	SEPR.		
01	060301	061219	TSZAF	060301
00	425 / 0002 - 05	061110	TSZAF	061110
AZ	425 / 0001 - 05	061110	TSZAF	061110
	ÄNDERUNG	NAME	NAME	DATUM

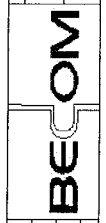

BEZEICHNUNG  
LPL-REFLOW-GR 24V PO  
LED-MODUL

FILEBEZ. NAME  
2-3-2006\_10:43  
ZEICHNUNGS-NR.  
EI79146--- / 41  
BILATT 1  
VON 1